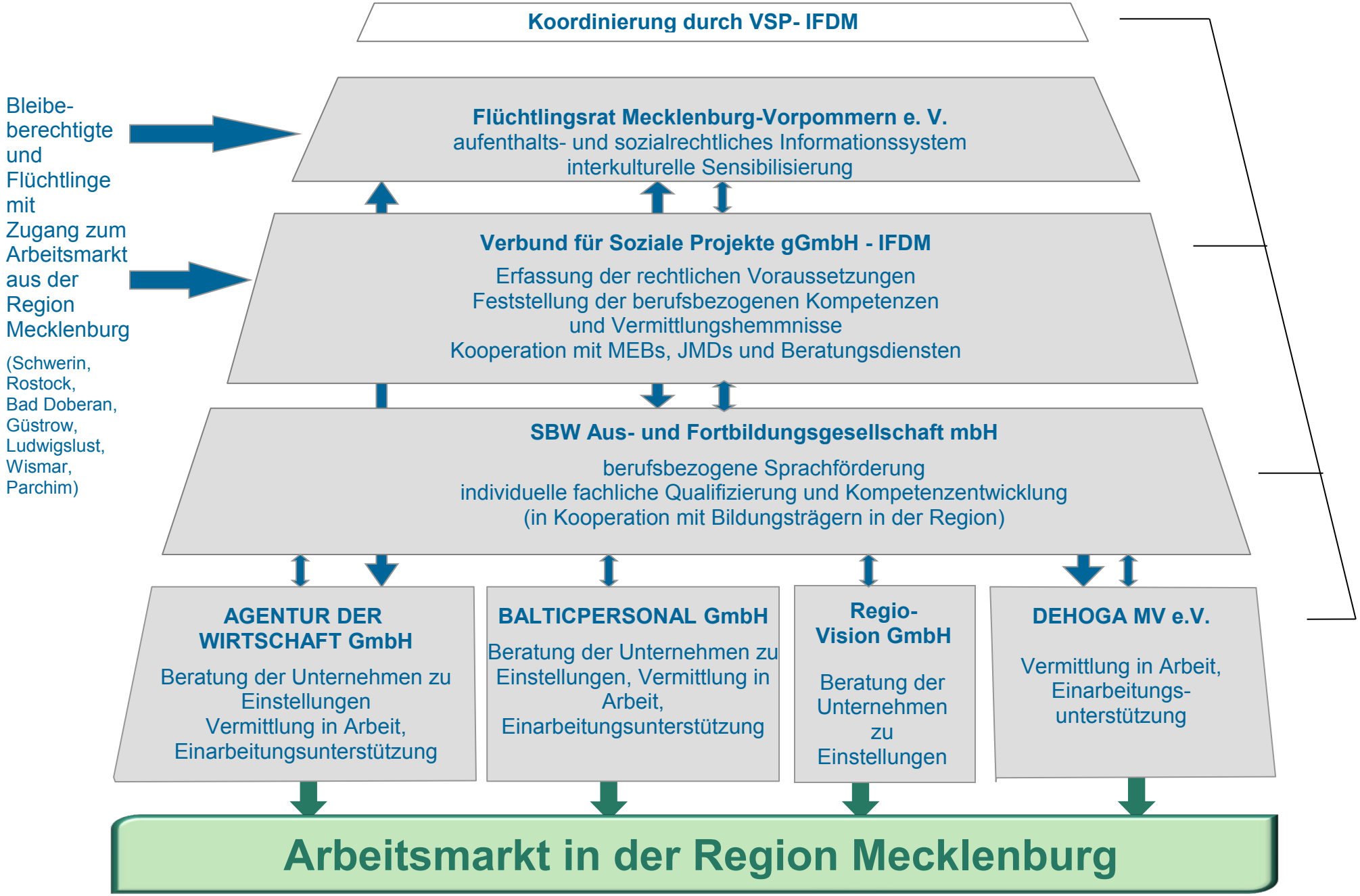Netzwerk Arbeit für Flüchtlinge (NAF)